

PLAT & SURVEY

LOCATED IN THE WEST HALF OF THE NORTHEAST QUARTER,
SECTION 6, TOWN 10 SOUTH, RANGE 1 WEST, MILL CREEK
TOWNSHIP, WILLIAMS COUNTY, OHIO.

FOR: ERNEST RICKS

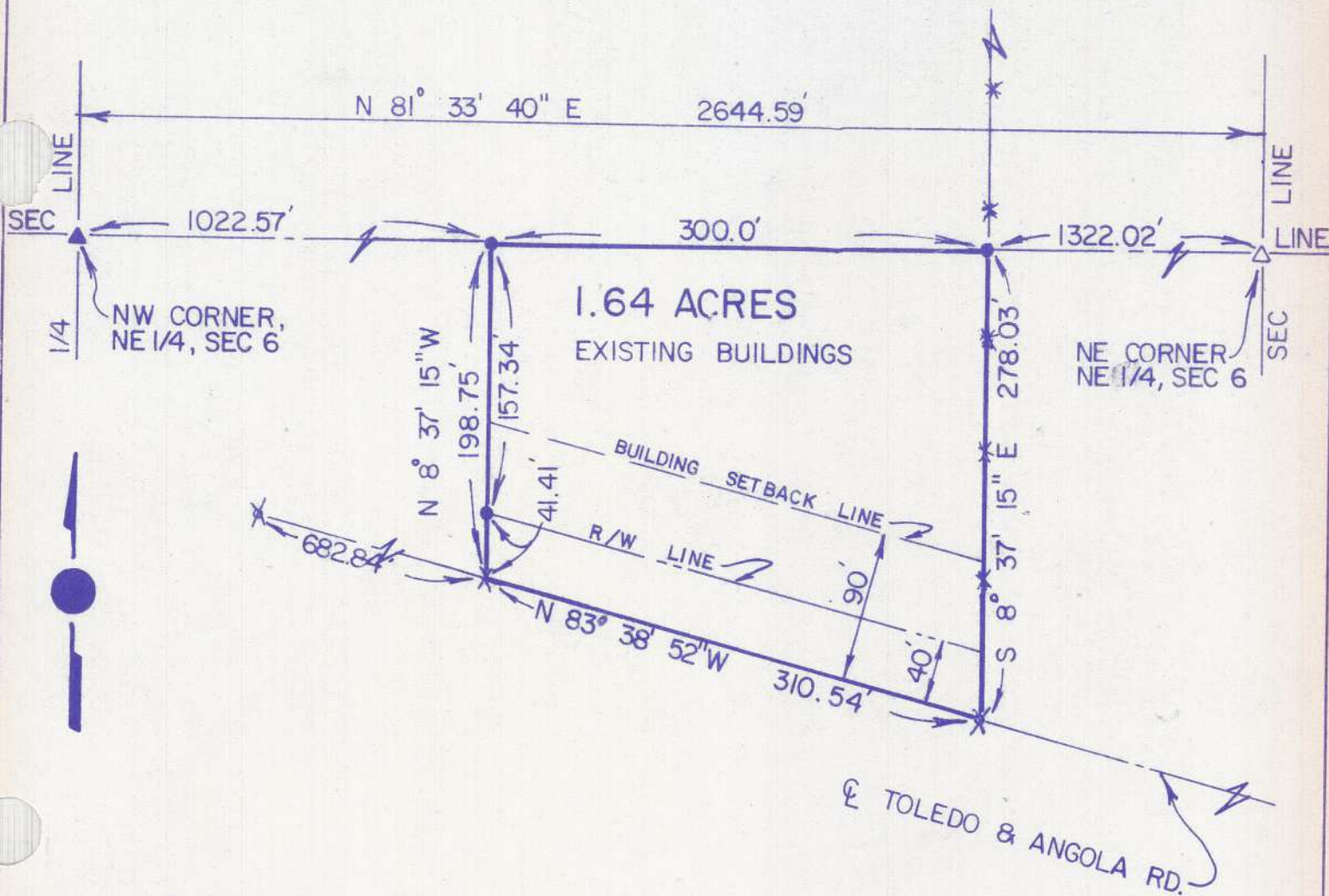

- X FOUND RR SPIKE
- △ FOUND IRON PIPE
- ▲ FOUND IRON PIN IN CONCRETE
- PLACED 5/8" REBAR
- X PLACED PK NAIL
- *—* EXISTING OCCUPATION, FENCE LINE

REFERENCE TO SURVEY VOL. 8R PG. 132



I hereby certify that I have surveyed the premises and prepared the above plat and that said plat is correct to the best of my knowledge and belief. All dimensions are shown in feet and decimal parts thereof. This survey has been recorded in Vol. 102 Page 127 of the Williams County Record of Surveys.

Dennis M. Bell
Reg. Surveyor #6717

SCALE 1" = 100.0'
DATE 6/18/85
JOB NO. OS-58-85

BELL ENGINEERING LIMITED
1211 W. HIGH - P.O. BOX 565
BRYAN, OHIO 43506
(419) 636 - 2585